

AIM-AHEAD

2023 PACHE Biennial Program Meeting

Samson Y. Gebreab, Ph.D., MSc
Lead AIM-AHEAD Program
NIH/OD/ODSS

About the Artificial Intelligence/Machine Learning Consortium to Advance Health Equity and Researcher Diversity (AIM-AHEAD)



Partnerships

Research

Infrastructure

Training

Goals:

1. Increase the **participation** and **representation** of underrepresented researchers and communities in AI/ML research
2. Address health disparities and inequities using AI/ML
3. Improve the capabilities of emerging technology, use of EHR, and other data

<https://aim-ahead.net/>

<https://datascience.nih.gov/artificial-intelligence/aim-ahead>



Leadership Core Hub MPIs



Jamboor Vishwanatha
Central Hub



Harlan Jones
Central Hub



Usha Sambamoorthi
Central Hub



Bettina Beech
South Central Hub



Anil Shanker
Southeast – Meharry Hub



Herman Taylor
Southeast – Morehouse Hub



Evelinn Borrayo
North/Midwest Hub



Spero Manson
North/Midwest Hub



Keith Norris
West Hub

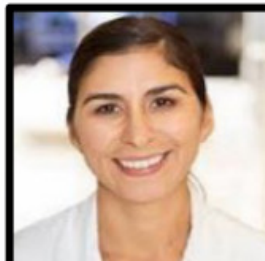

Alejandra Casillas
West Hub



Roland Thorpe
Northeast Hub



Toufeeq Ahmed
Communications Hub

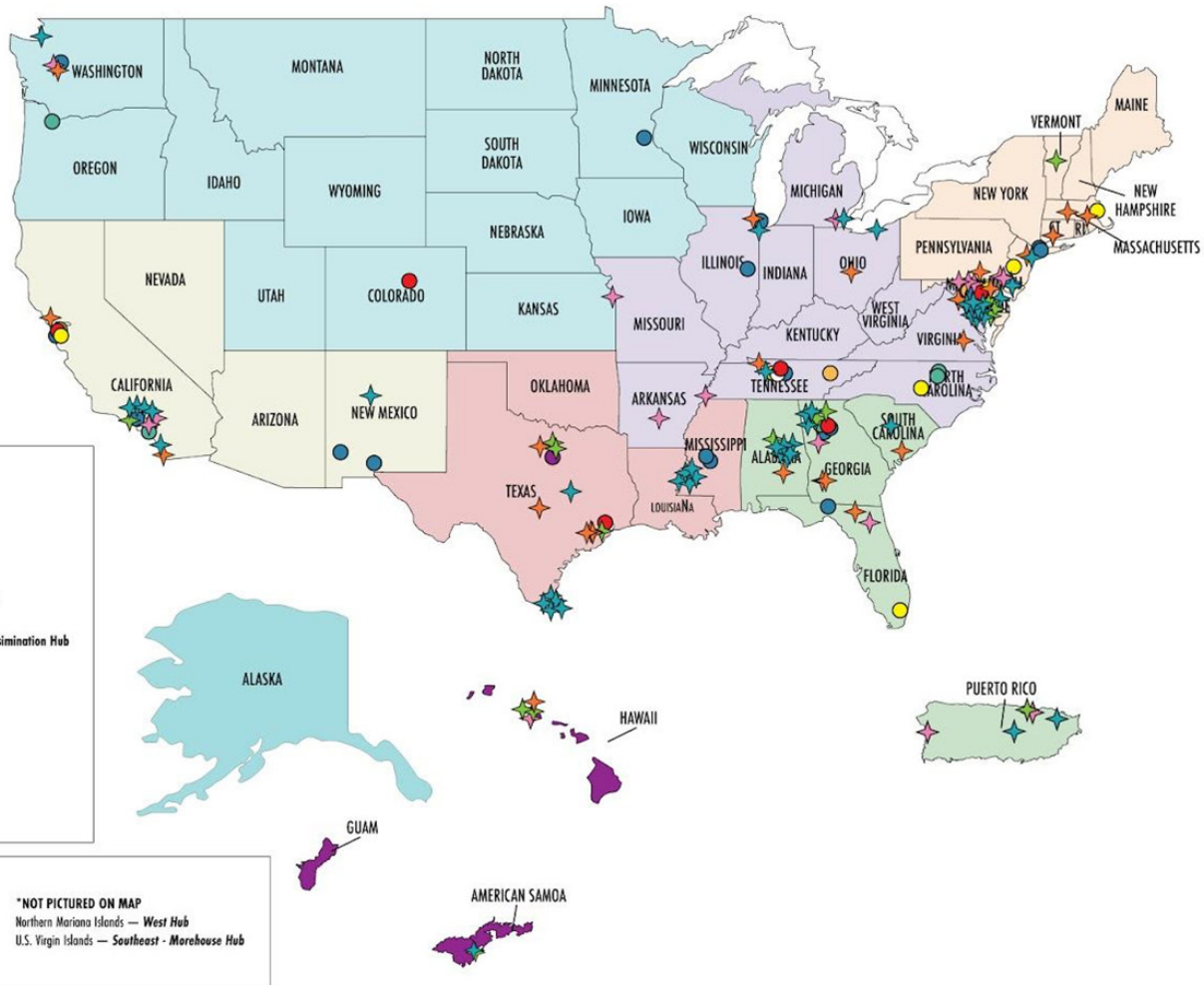

AIM-AHEAD North Stars



The leadership team worked with local communities and stakeholders to identify priority health disparity issues, which are known as the AIM-AHEAD North Stars.

North Star	Description
1	Develop a diverse, equitable, and inclusive AI/ML workforce
2	Increase knowledge, awareness, and national-scale community engagement/empowerment in AI/ML
3	Use AI/ML to address disparities and minority health in behavioral health, cardiometabolic health, and cancer
4	Build Community capacity and infrastructure in AI/ML to address community-centric health disparities and minority health

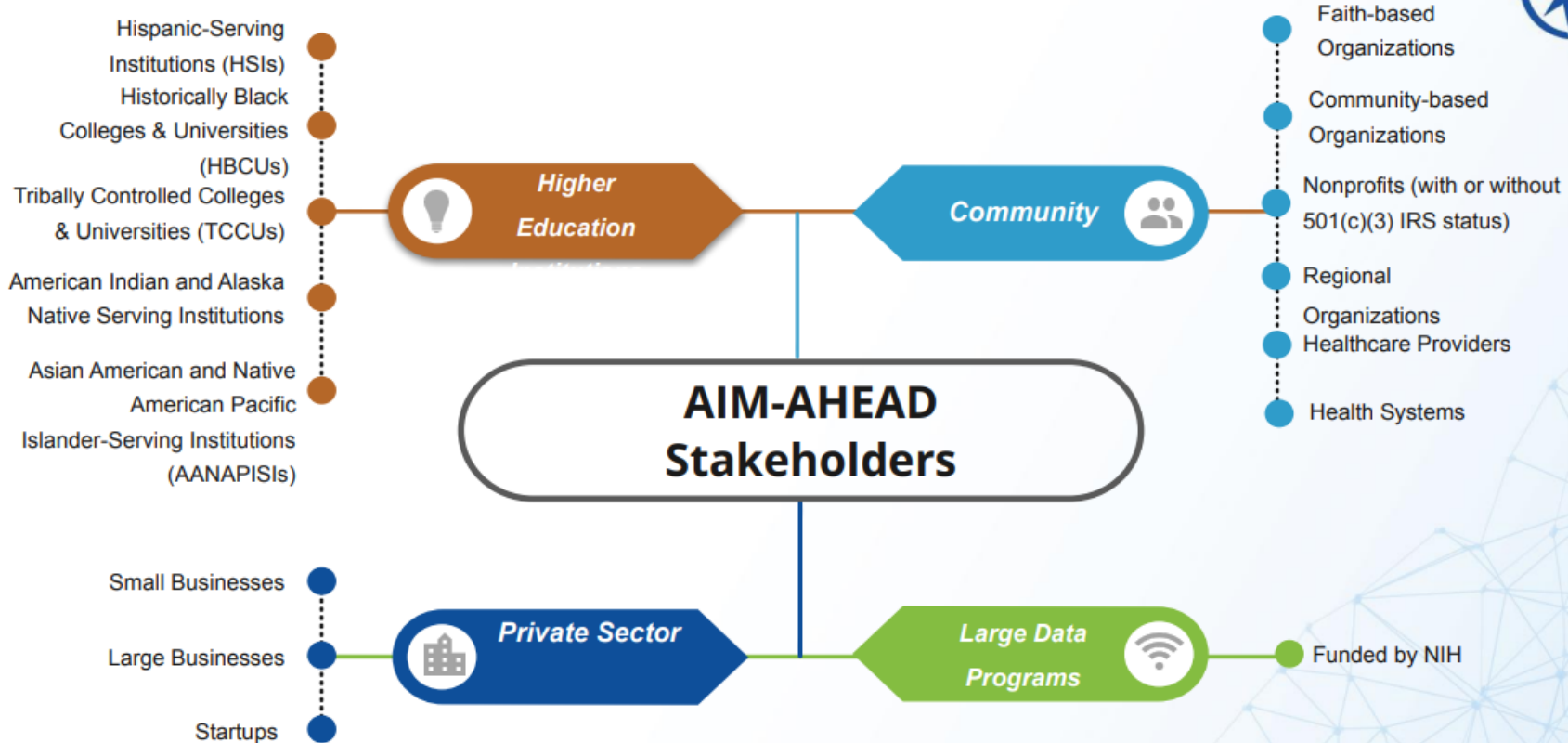

AIM-AHEAD Accomplishments in 2022

- 22 [Research Fellowships](#): Engage early-career researchers from under-represented populations in biomedical research that involves the use of AI/ML methodologies on Electronic Health Record Data.
- 25 [Leadership Fellowships](#): Prepare diverse leaders to champion the use of AI/ML in addressing persistent health disparities
- 22 [Pilot research projects](#): Test new paradigms of research, data analysis, and new ways for underrepresented groups to derive value from their own health data.
- 46 [Professional Development](#): train underrepresented healthcare workers to enhance awareness and understanding of AI and health equity.
- [AIM-AHEAD connect](#) platform launched as a virtual hub for research at the intersection of AI/ML and health equity.
- Numerous [webinars](#) and symposia, including AI for Health Equity ([AIEHS 2022](#))

Address Health Disparities and Inequities Using AI/ML

Houston Methodist Research Institute

Dr. Amy Waterman

- ❖ Enhance the Kidney Transplant Derailers Index to Predict Transplant Drop-Out Risk for African American and Hispanic Patients
- ❖ Novel clinical- and community-level variables in multiethnic populations

University of North Texas

Dr. Suman Niranjn

- ❖ Evaluate bias in predictive and explainable ML algorithms among older adults with cancer
- ❖ Multiple data sources, SDoH, cover diverse groups, including rural populations

The University of Hawaii at Manoa

Dr. Alexander Stokes

- ❖ Address intersex under-diagnosis/under-recognition
- ❖ Mitigate bias in the application of AI/ML to intersex UD/UR

University of California, Irvine

Dr. Luohua Jaing

- ❖ Cardiometabolic risk prediction among AI/AN adults
- ❖ Increase AI/AN stakeholder active engagement and collaboration in the AIM-AHEAD Consortium

Community Centered – Hub-Specific Pilot Projects

Central Hub

- Make existing Papakolea community data AI/ML ready
- Integrate genomics and EHR to address lung cancer for Native Hawaiians and Other Pacific Islanders (NH/PI)

Southeast Hub-Meharry

- Identify healthcare biases and determinants of high cancer death rates in Rural Appalachia
- Collaborate with Vibrent Health Inc, AWS, and Appalachian Clinical Translation Science Institute

West Hub

- Conduct large-scale analysis to address cardiometabolic health in American Indian/Alaska Native (AI/AN) and NH/PI patients
- Collaborate with the Los Angeles County Department of Health Services on EHR and digital health uptake among Spanish-speaking patients

North/Midwest Hub

- AI chatbot to assist AI/AN patients with a diabetes diagnosis, self-care, and management

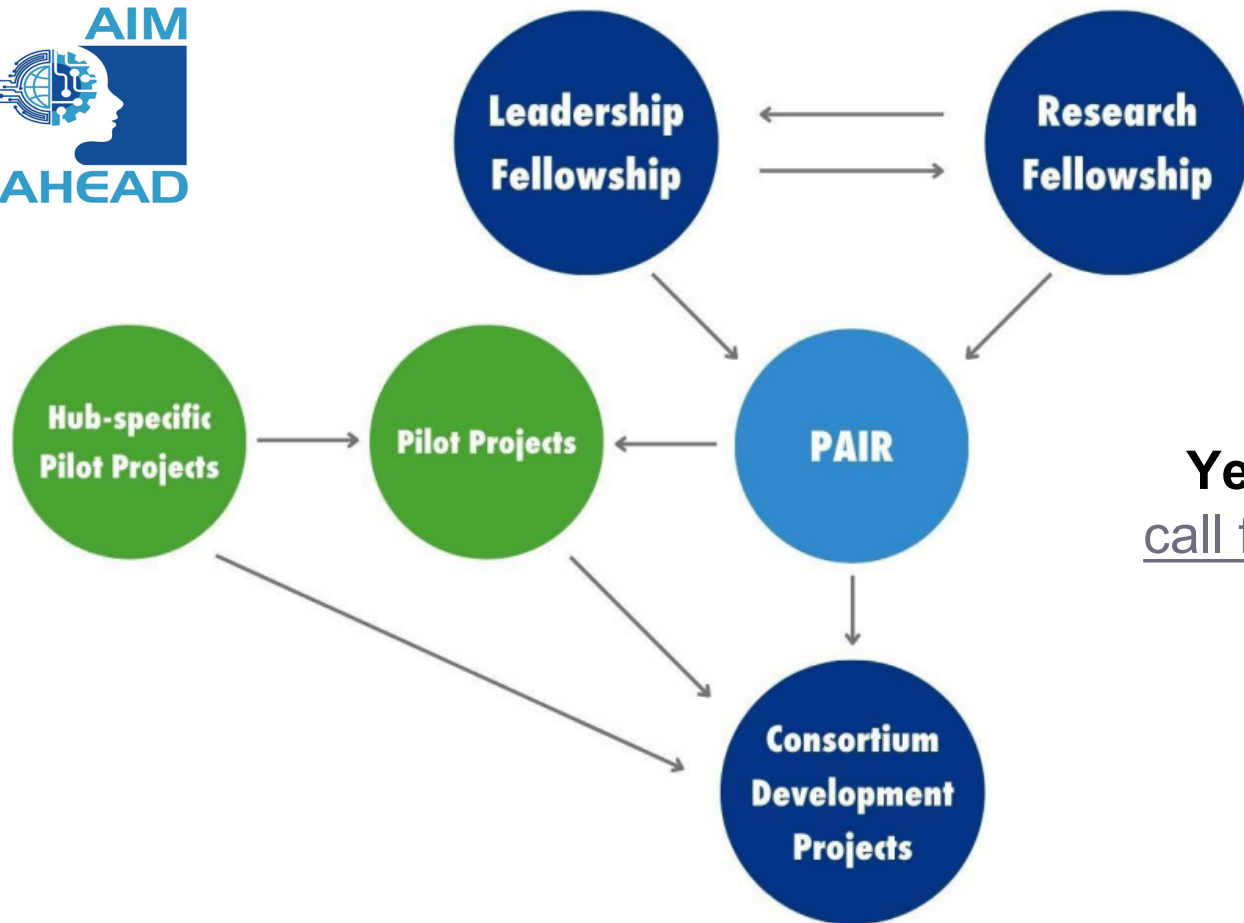

AIM-AHEAD
Year 2 Programs
call for year 2 funding

DICB

Collaborations with NIH-Funded Programs

- **AIM-AHEAD and NCATS (N3C)**

- Didactic and hands-on training in
 - Data Harmonization
 - Infrastructure
 - Good Algorithmic Practice
- Project-based training to access and analyze N3C data
 - **55** AIM-AHEAD Researchers and Students

- **AIM-AHEAD and AllofUs**

- Concierge services and training to access and analyze All of Us data
 - **25** AIM-AHEAD Researchers and Students

- **AIM-AHEAD and Bridge2AI**

- Mentored research internship program at the intersection of AI and biomedical research.
 - **4** AIM-AHEAD Researchers

NOT-OD-23-123: Supplement to Promote Capacity Building

- Enhance institutional data science capacity through:
 - Growing human capital with data science competencies.
 - Developing or expanding institutional infrastructure for conducting data science-relevant research.
 - Building data science partnerships.
- Eligible parent awards:
 - NIMHD: Research Centers in Minority Institutions (RCMI).
 - NIGMS: Institutional Development Award (IDeA).
 - NCI: Partnerships to Advance Cancer Health Equity (PACHE).
- <https://grants.nih.gov/grants/guide/notice-files/NOT-OD-23-123.html>

Anticipated Awards in FY 2023:

- 3 RCMI supplements (NIMHD).
- 8 IDeA program supplements (NIGMS).
- 2 PACHE supplements (NCI):
 - Florida Agricultural and Mechanical University
 - University of Massachusetts Boston

Next Submission Date:

April 1, 2024

ODSS Contact:

Dr. Raphael Isokpehi
ds_workforce@nih.gov



Work at NIH: DATA Scholar Program

Data and Technology Advancement National Service Scholar Program



- Recruit talents with **advanced data science expertise** to the NIH to use transformative approaches that lead to increased efficiency, innovative research, tool development and analytics.
- One to two years commitment.
- In addition to their own project, scholars participate in workgroups and collaborations, and contribute in many ways to the NIH
- <https://datascience.nih.gov/data-scholars-2023>

Open for Applications: Late 2023 / Early 2024

Contact:

Dr. Bryan Kim

ds_workforce@nih.gov



New Pilot: NIH DataPath Program

*Goal: To recruit and develop **early career** data science talents from diverse backgrounds to contribute their expertise to NIH operations while gaining valuable experience within the NIH environment.*

- Collaborate with the **U.S. Digital Corps Program**.
- Recruit **postbacs** and **post Masters** data talents to work at the NIH for 2 years.
- The program will:
 - Provide immediate data science capabilities for the NIH.
 - Foster a pipeline of skilled professionals who can contribute to the future of data-driven research and operations at NIH.



UNITED STATES
**DIGITAL
CORPS**

Five Fellow Tracks:

- Cybersecurity.
- Data Science and Analytics.
- Design.
- Product Management.
- Software Engineering.

Open for Applications:
Late 2023 / Early 2024

Contact:
Evelyn Botchway
ds_workforce@nih.gov





Communication and Dissemination Hub

connect.aim-ahead.net

Join AIM-AHEAD Connect

Connect with diverse mentors and mentees from across the country to seek advice and mentoring

Build your Mentoring network to further your career, upload your CV, search for members and their CVs and research interests.

Find mentors in your area of research or interest using a guided process and connect with Mentees across the nation to enhance diversity.

Collaborate with other members in the AIM-AHEAD Connect network by joining groups, add status updates, share documents, messaging, and search features.

1,557

Mentees

829

Mentors

537

Members

67

Groups

JOIN US

Email address (Institution email preferred)

Password

First Name

Last Name

Current Title

Research & Career Interests

Current Institution (select from the list)

Type current institution name if not listed above

Zip code

Select your role in AIM-AHEAD Connect

Select Citizenship Status (For Mentees Only)

I am 18 years or older, and agree to the AIM-AHEAD Connect [User Agreement](#) and [Information and Privacy Policy](#)

JOIN



Any inquiries related to AIM-AHEAD

Contact:

Dr. Samson Gebreab
Lead, AIM-AHEAD Program
samson.gebreab@nih.gov or
AIM-AHEAD@od.nih.gov